



Slit Lamp Microscope
S390L (Firefly)

NEW
★

UPGRADE



RETINALAB
Medical Company

Distributor in Azerbaijan



Simple Design + Simple Operation

The design was inspired from the shape of firefly. The smart design largely saves space for clinicians compared other bulky camera systems. We have preset many camera parameters so the user does not need to adjust settings before using the device. The user can operate the machine immediately once the installation has been finished. The device has the following automatic functions for photo shooting and processing when equipped with our Mediview software:

- Wide Dynamic Range
- Meibomian Glands Examination
- Auto Exposure
- Auto Gain
- Auto White Balance
- Auto OD/OS Indicator

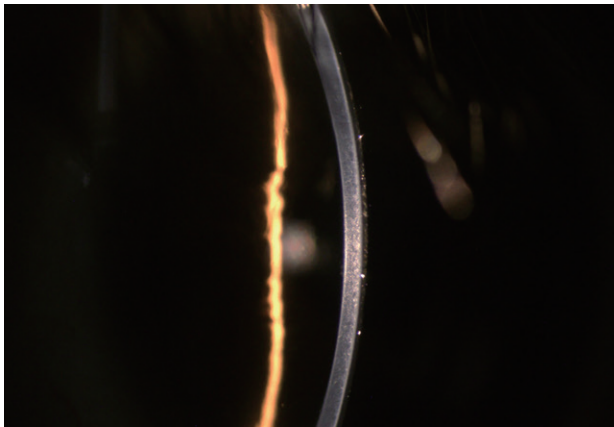

High Sensitivity

The slit is still clear and sharp under weak light.

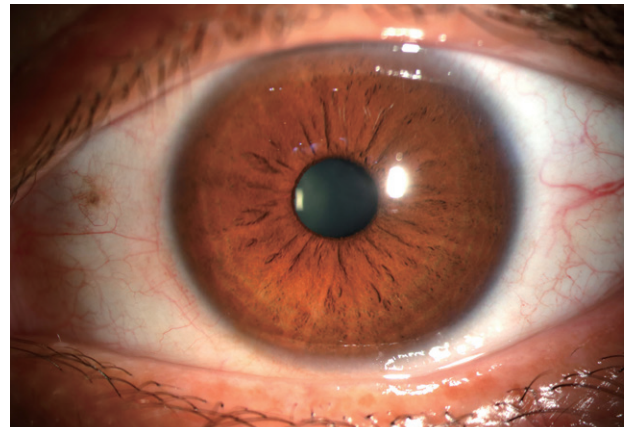

Wide Dynamic Range

Iris and sclera images are simultaneously clearly presented with more realistic and evenly distributed color.

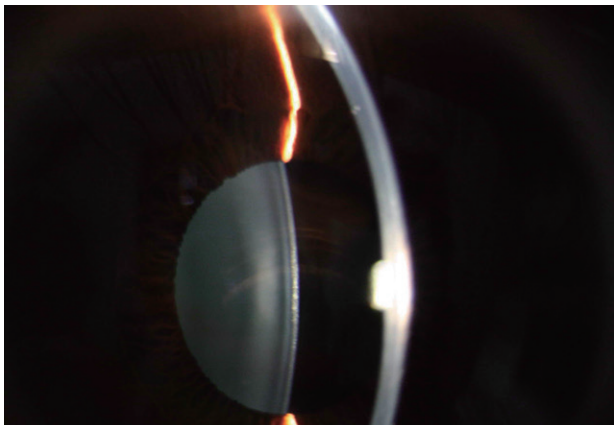

Lens

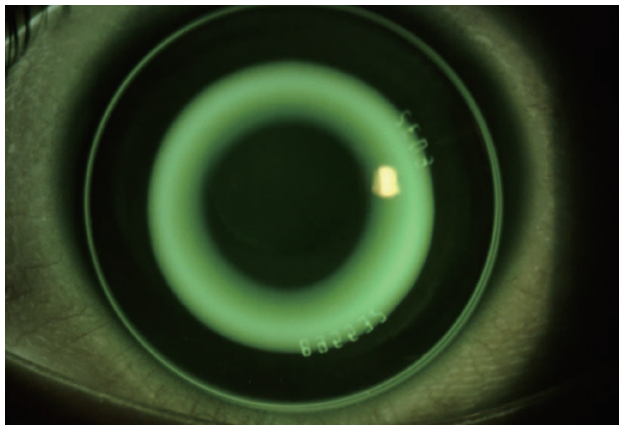

Orthokeratology Lens Fitting



HD Optical System

Optical resolution is up to 2700·N lp/mm(200 lp/mm) , providing more details of the pathologies.

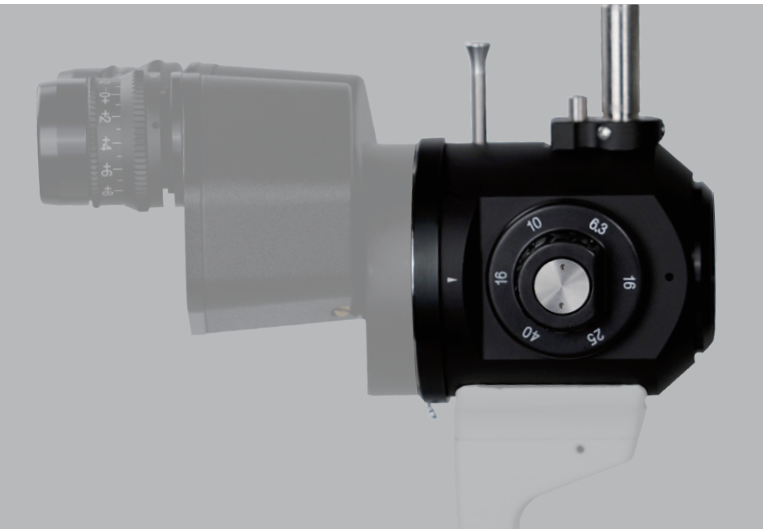

Built-in Yellow Filter

Built-in yellow filter along with cobalt-blue filter increases the contrast of Sodium Fluorescein Staining image. Increase positive rate of early corneal epithelial staining.

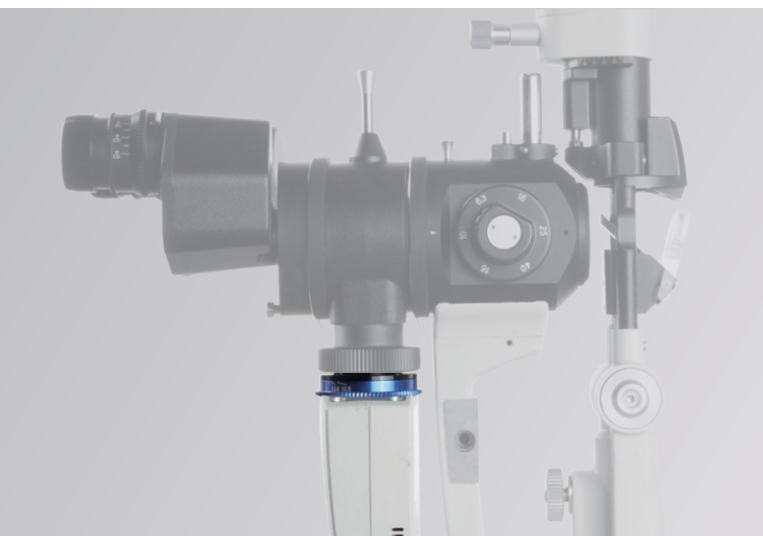
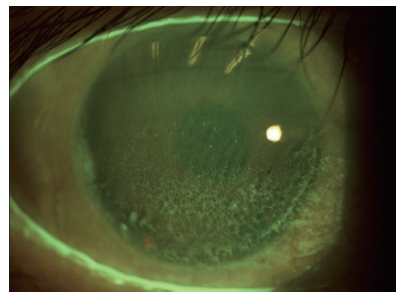

The Meibomian Glands Examination



4056 x 3040



2592 x 1944



30 fps



Software Features

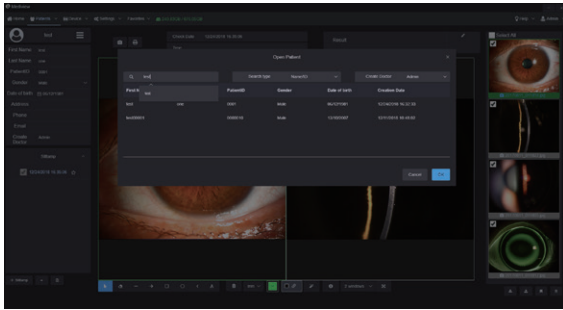

Convenient Patient Management

The patient management system enables clinicians to build and edit patient record, search information by inputting keywords. Clinicians can easily record symptoms and manage the data all the time. The software supports DICOM which makes the images captured by Firefly be easily integrated into hospital's medical system.

Functional Image Analysis

Clinicians can measure the pathology area with our powerful software tools and change the contrast and brightness of the images. Clinicians can also compare several images at one time to analyze the symptoms and pathology.

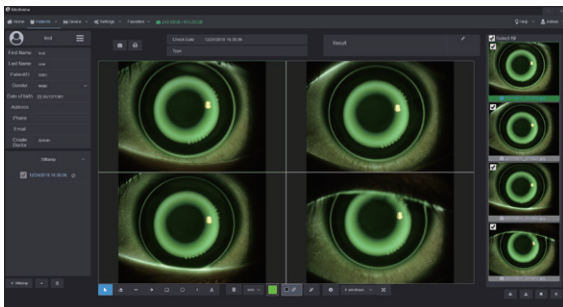
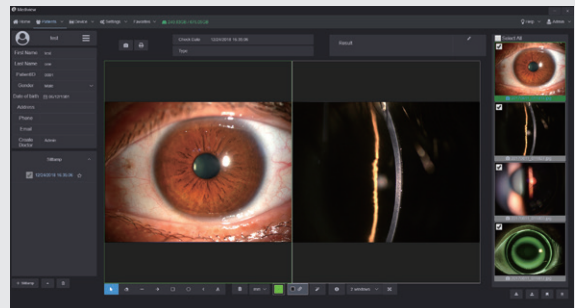

Orthokeratology Lens Fitting Assistance

The optometrists can capture and record high resolution fluorescein images of lens fitting and real-time video without a recording time limit. By comparing the different lens fitting effects, the optometrist can show and educate patients which lens is most suitable for them.

Customized Auto Exposure Value Setting

Clinicians can customize auto exposure values according to the image demand and save as templates for future capturing purpose. Also, the printing report can be customized according to clinician's needs.

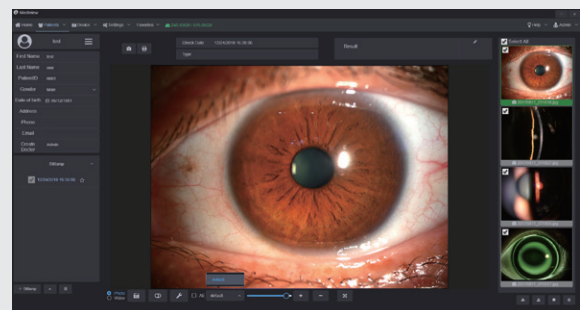



The Most Effective Tools for Dry Eye

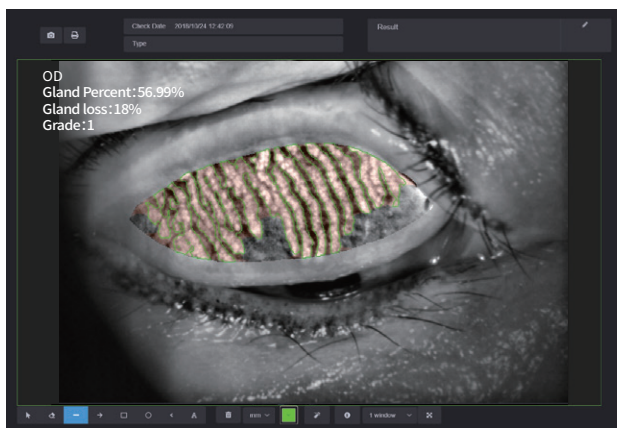

Meibomian Gland Observation

Built-in infrared light source allows the doctor to accurately judge the absence of the meibomian glands.

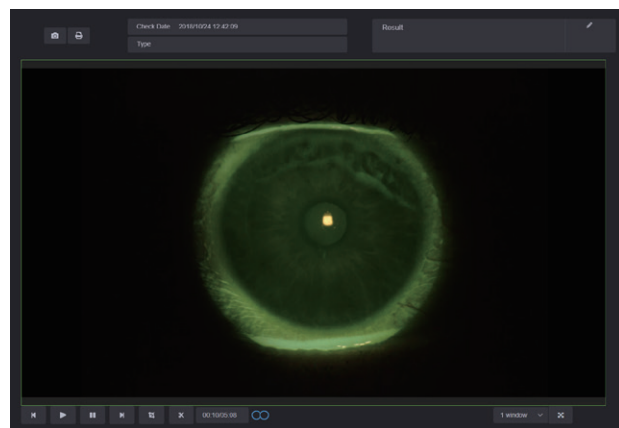

Tear Film Breakup Time

High-performance digital module, doctors can get the tear film Breakup time and judge the stability of it by high-resolution video recording.

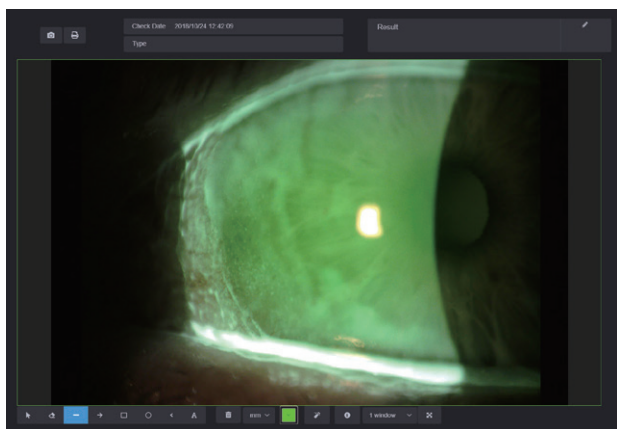

Red Eyes Analysis and Keratopathy Exposure

With a built-in yellow filter, doctors can accurately analyze eye surface damage and inflammation images.

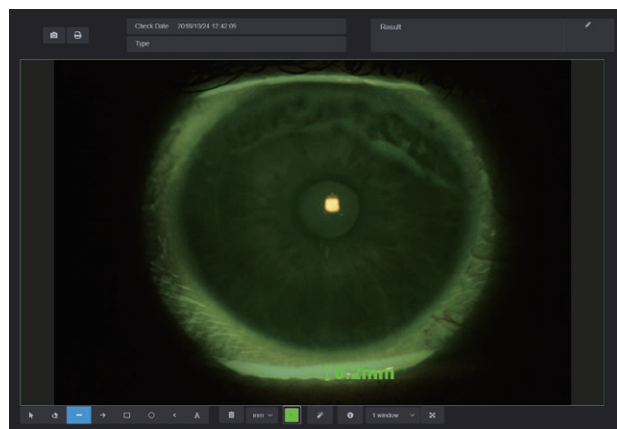

Tear Meniscus Height

Doctors can obtain tear meniscus height by using measuring function in the Medview software, and effectively evaluate tear meniscus height.

Specifications

Microscope	S390L (Firefly)
Microscope Type	Galilean Type
Magnification Change	Revolving Drum 5 steps
Total Magnification	6.3 x, 10 x, 16 x, 25 x, 40 x
Optical Resolution	2700·N lp/mm (200 lp/mm)
Eyepieces	12.5 x
Angle between Eyepieces	10°
Pupillary Adjustment	52 mm ~ 80 mm
Diopter Adjustment	- 8 D ~ + 8 D
Field of View	Ø36.2 mm, Ø22.3 mm, Ø14 mm, Ø8.9 mm, Ø5.7 mm

Slit Illumination	
Slit Width	0 ~ 14 mm continuous (slit becomes a circle at 14 mm)
Slit Length	1 ~ 14 mm continuous
Aperture Diameters	Ø14 mm, Ø10 mm, Ø5 mm, Ø3 mm, Ø2 mm, Ø1 mm, Ø0.2 mm
Slit Angle	0° ~ 180°
Slit Inclination	5°, 10°, 15°, 20°
Filters	Heat-absorbing filter, ND filter, Red-free filter, Cobalt blue filter, Built-in yellow filter
Lamp	LED
Luminance	≥ 150 klx

Power Supply	
Input Voltage	~100V ~ 240V
Input Frequency	50 Hz / 60 Hz
Rated current	1.2 A
Output Voltage	LED 3 V, Fixation 15 V

Packaging	
Dimension	740 mm × 450 mm × 530 mm(L/W/H)
Gross weight	23 kg
Net weight	17 kg

System Specifications	
Image Sensor	12 M Pixels
Photo Resolution	4056 × 3040
Format	JPEG
Video Resolution	2592 × 1944
Frame of Video	30 fps
Video Formats	MP4 H.264
Exposure Mode	Automatic exposure
Transmission Interface	USB

Computer Specifications	
PC configuration	i5 - 10500T 8G memory 256GB SSD + 1TB storage
Display	1920 × 1080 23.8 inch
PC system	Windows 10



Shanghai MediWorks Precision Instruments Co.,Ltd.

Add: Building 7, Mingpu Plaza, No. 3279, Sanlu Rd, Minhang District, Shanghai, 201100, China
Tel: +86-21-54260421 54260423
Email: marketing@mediworks.biz
international@mediworks.biz



RETINALAB
Medical Company

Distributor in Azerbaijan

Follow us



www.mediworks.biz